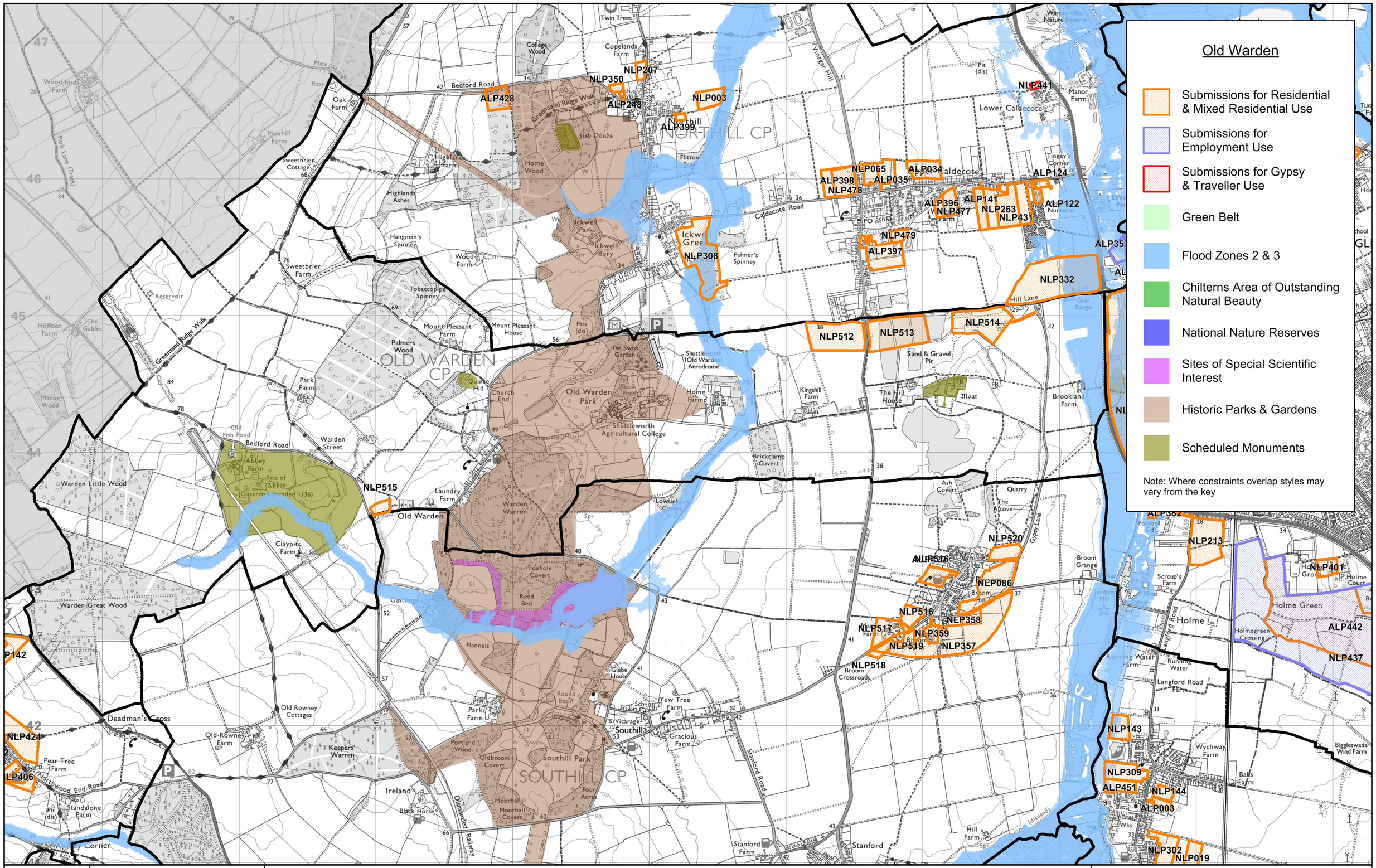

N W E S	**Date: 06 July 2016**	The hatched areas on this map are pieces of land that have been submitted by developers, agents and landowners for housing, employment or Gypsy and Traveller sites in response to the Council's 'Call for Sites' in 2014 and 2016. The maps show all of the sites that have been put forward. The Council has not assessed these sites in any way at this stage (May 2016). For further information see www.centralbedfordshire.gov.uk/callforsites
	Scale 1:25000 @A3	

© Crown Copyright and database right 2016. Ordnance Survey 100049029. Central Bedfordshire Council.

Central Bedfordshire