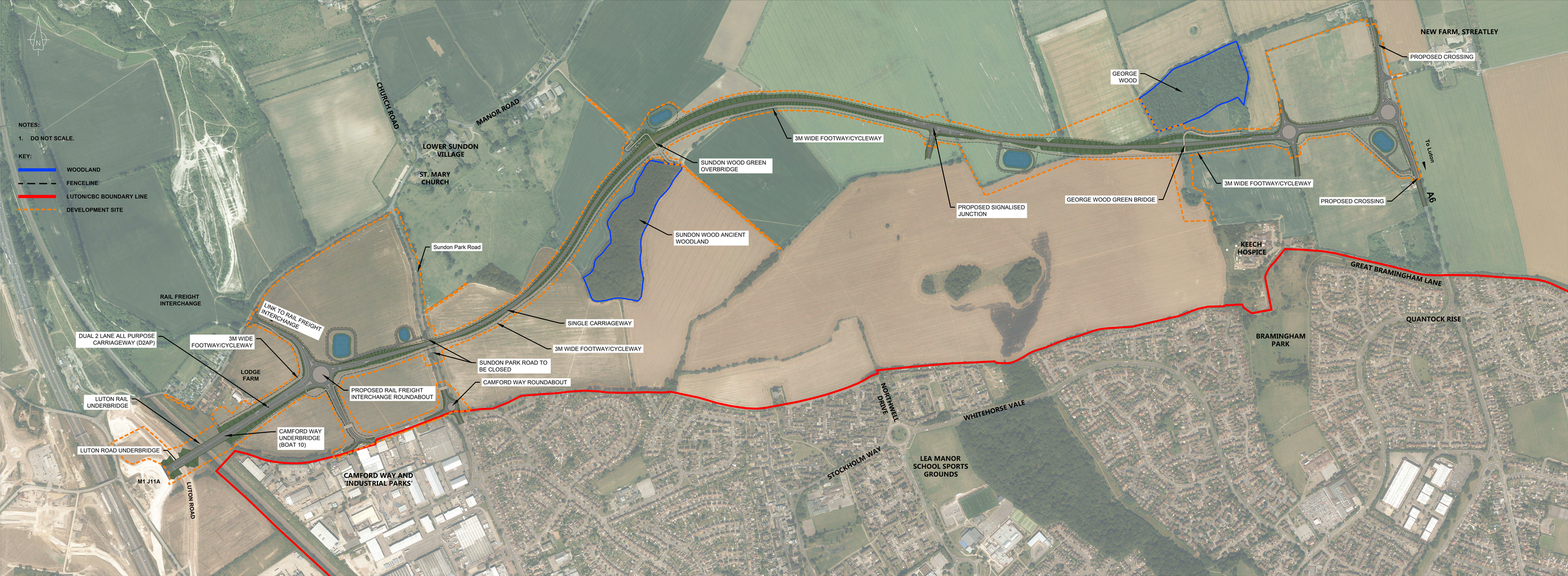
NOTES:
1. DO NOT SCALE.
KEY:
WOODLAND
FENCELINE
LUTON/CBC BOUNDARY LINE
DEVELOPMENT SITE
CHURCH ROAD
MANOR ROAD
LOWER SUNDON VILLAGE
ST. MARY CHURCH
Sundon Park Road
RAIL FREIGHT INTERCHANGE
LINK TO RAIL FREIGHT INTERCHANGE
DUAL 2 LANE ALL PURPOSE CARRIAGEWAY (D2AP)
3M WIDE FOOTWAY/CYCLEWAY
LODGE FARM
LUTON RAIL UNDERBRIDGE
LUTON ROAD UNDERBRIDGE
M1 J11A
LUTON ROAD
CAMFORD WAY UNDERBRIDGE (BOAT 10)
PROPOSED RAIL FREIGHT INTERCHANGE ROUNDABOUT
CAMFORD WAY AND 'INDUSTRIAL PARKS'
SUNDON PARK ROAD TO BE CLOSED
CAMFORD WAY ROUNDABOUT
SINGLE CARRIAGEWAY
3M WIDE FOOTWAY/CYCLEWAY
SUNDON WOOD ANCIENT WOODLAND
SUNDON WOOD GREEN OVERBRIDGE
3M WIDE FOOTWAY/CYCLEWAY
PROPOSED SIGNALISED JUNCTION
GEORGE WOOD
GEORGE WOOD GREEN BRIDGE
3M WIDE FOOTWAY/CYCLEWAY
PROPOSED CROSSING
NEW FARM, STREATLEY
PROPOSED CROSSING
To Luton
A6
KEECH HOSPICE
GREAT BRAMINGHAM LANE
QUANTOCK RISE
BRAMINGHAM PARK
NORTHWELL DRIVE
WHITEHORSE VALE
STOCKHOLM WAY
LEA MANOR SCHOOL SPORTS GROUNDS