

Injunction Order

Between Levi Parker, Defendant
and Central Bedfordshire Council, Claimant

Lgss Law Ltd
Priory House
Monks Walk
Chicksands
Shefford
Bedfordshire
SG17 5TQ
DX: 153440 SHEFFORD

In the County Court at
Luton

| | |
|--------------------------------------|---|
| Claim Number | E01LU344 |
| Claimant (including ref.) | Central Bedfordshire Council CEN020/067 |
| Defendant (including ref.) | Levi Parker and 22 others |

IN THE HIGH COURT OF JUSTICE

Claim No: E01LU344



QUEENS BENCH DIVISION

BEDFORD DISTRICT REGISTRY

IN THE MATTER OF SECTIONS 1 AND 4 OF THE ANTI-SOCIAL BEHAVIOUR CRIME AND POLICING
ACT 2014 AND SECTION 187B OF THE TOWN AND COUNTRY PLANNING ACT 1990

Before District Judge Falvey

On the 27th day of September, 2018

B E T W E E N:

CENTRAL BEDFORDSHIRE COUNCIL

-and-

- (1) LEVI PARKER 17-6-76
- (2) JULIE SIMMS (AKA PARKER) 25-3-81
- (3) LEVI PARKER JNR 22-1-98
- (4) JIMBOY PARKER 20-3-99
- (5) SPENCER LOVERIDGE 19-11-78
- (6) CAROL LOVERIDGE 17-7-81
- (7) RUBY LOVERIDGE 5-12-98
- (8) KERRY SMITH 23-8-92
- (9) DANNY JOHNSON 3-10-71
- (10) VIOLET JOHNSON 11-10-77
- (11) SARAH JANE WHITNEY 29-5-95
- (12) ALBERT WHITNEY 19-2-96
- (13) ALBERT LOVERIDGE

The court office at the County Court at Luton, Cresta House, Alma Street, Luton, Beds, LU1 2PU. When corresponding with the court, please address forms or letters to the Court Manager and quote the claim number. Tel: 0300 123 5577. Check if you can issue your claim online. It will save you time and money. Go to www.moneyclaim.gov.uk to find out more.

- (14) FRANK SMITH 1-7-86
- (15) CHERYL LEWIS 28 YRS
- (16) WILLIAM SMITH 22-5-57
- (17) ROBERT SMITH 24-11-84
- (18) TRACEY HOLMES 10-8-82
- (19) JOE HOLMES 24-1-72
- (20) LOUISE HOLMES
- (21) JOE HOLMES 27-3-97
- (22) TRACY HOLMES 10-8-82
- (23) PERSONS UNKNOWN ENTERING OR REMAINING WITHOUT PLANNING
CONSENT ON THOSE PARCELS OF LAND INDEXED AS ENCAMPMENTS
COLOURED AT SCHEDULE 2 OF THIS ORDER.

ORDER

PENAL NOTICE

IF YOU THE WITHIN NAMED FIRST, SECOND, FIFTH, SIXTH, SEVENTH, ELEVENTH, TWELFTH, FOURTEENTH, FIFTEENTH, NINETEENTH AND TWENTIETH OR PERSONS UNKNOWN DISOBEY THIS ORDER OR INSTRUCT OR ENCOURAGE OTHERS TO DISOBEY THIS ORDER YOU MAY BE IMPRISONED, FINED OR HAVE YOUR ASSETS SEIZED.

ANY OTHER PERSON WHO KNOWS OF THIS ORDER AND DOES ANYTHING WHICH HELPS OR PERMITS THE DEFENDANTS TO BREACH THE TERMS OF THIS ORDER MAY ALSO BE HELD IN CONTEMPT OF COURT AND MAY BE IMPRISONED, FINED OR HAVE THEIR ASSETS SEIZED

- (1) UPON THE CLAIMANT PROVING SERVICE OF THESE PROCEEDINGS ON THE 1ST, 2ND, 6TH, 7TH, 11TH, 12TH, 19TH AND 20TH DEFENDANTS**
- (2) AND UPON THE COURT BEING SATISFIED BY THE ORAL EVIDENCE OF MR IAN COTTERELL THAT THE 5TH, 14TH AND 15TH DEFENDANTS WERE AWARE OF THESE PROCEEDINGS AND OF THE HEARING ON 27TH SEPTEMBER 2018**
- (3) AND UPON THE HEARING OF THE APPLICATION FOR FINAL ORDERS AGAINST THE 1ST, 2ND, 5TH, 6TH, 7TH, 11TH, 12TH, 14TH, 15TH, 19TH, 20TH AND 23RD DEFENDANTS IN THE BEDFORD DISTRICT REGISTRY OF THE QUEEN'S BENCH DIVISION**

(4) AND UPON HEARING COUNSEL FOR THE CLAIMANT AND READING THE APPLICATION AND EVIDENCE OF MR COTTERELL,

(5) AND UPON THE COURT BEING SATISFIED THAT THE CONDITIONS FOR THE MAKING OF AN INJUNCTION UNDER S.1 ANTI-SOCIAL BEHAVIOUR, CRIME AND POLICING ACT 2014 WERE ESTABLISHED AND THAT THERE IS A SIGNIFICANT RISK OF HARM TO OTHER PERSONS FROM THE DEFENDANTS REFERRED TO AT RECITAL (3) ABOVE FOR THE PURPOSES OF S.4 OF THE SAID ACT,

IT IS ORDERED THAT:

1. With effect from 9.00 am on 5th October, 2018, the 1st, 2nd, 5th, 6th, 7th, 11th, 12th, 14th, 15th, 19th and 20th Defendants (hereinafter referred to as the “Named Defendants”) are forbidden from:
 - (i) Setting up an encampment on Land within the District of Central Bedfordshire unless authorised to do so by the owner of the Land.
 - (ii) Entering and/or occupying any part of the Land for residential purposes (temporary or otherwise) including the occupation of caravans/mobile homes, storage of vehicles, caravans and residential paraphernalia.
 - (iii) Bringing on to the Land or stationing on the Land any caravans/mobile homes other than when driving through the District of Central Bedfordshire or in compliance with the Parking Orders regulating the use of car parks or with express permission from the owner of the Land.
 - (iv) Using or engaging in any abusive, offensive, threatening or insulting language or behaviour to other persons on any land in the open air or otherwise publicly accessible land in the District of Central Bedfordshire.
 - (v) Threatening or engaging in violence or damage against any person or property in the District of Central Bedfordshire.
 - (vi) Encouraging or permitting any other person to engage in any of the acts described in paragraphs 1 to 5 within the District of Central Bedfordshire.
2. With effect from 9.00 am on 5th October, 2018, the 23rd Defendants (hereinafter referred to as “Persons Unknown”) are forbidden from:
 - (i) Setting up an encampment on the Land without written permission from the local planning authority, or, planning permission granted by a planning inspector.
 - (ii) Entering and/or occupying any part of the Land for residential purposes (temporary or otherwise) including the occupation of caravans/mobile homes, storage of vehicles, caravans and residential paraphernalia.
 - (iii) Bringing on to the Land or stationing on the Land any caravans/mobile homes other than when driving through the District of Central Bedfordshire or in compliance with the Parking Orders regulating the use of car parks or with express permission from the owners of the Land.

3. In this Order, "the Land" means:
- (i) For the Named Defendants, all land within the District of Central Bedfordshire as marked in red on the attached map at Schedule 1 to this Order.
 - (ii) For the Persons Unknown, all those parcels of land shaded in green, orange, yellow or blue as applicable on the attached plans at Schedule 2 to this Order.
4. Service of this Order upon the Persons Unknown shall effected by affixing a Notice in a prominent position on each parcel of the Land identified in Schedule 2 to this Order, stating:
- a. The effect of this Order and the attached power of arrest;
 - b. The possible consequences of breaching the Order;
 - c. A street address and website at which the full Order and Power of Arrest may be viewed; and
 - d. A contact telephone number at which further information can be obtained.
5. In the event that the Claimant is unable personally to serve any of the Named Defendants, pursuant to CPR rule 6.15 the Claimant shall be permitted to serve any such Named Defendant, by affixing a copy of the Order and Power of Arrest to a caravan or mobile home or other vehicle which the Claimant reasonably believes is occupied by the relevant Named Defendant or Defendants.
5. A Power of Arrest pursuant to s.4, Anti-social Behaviour, Crime and Policing 2014 shall be attached to paragraphs 1 and 2 of this Order.
7. This Order and Power of Arrest shall continue, unless previously varied or discharged by further Order of this Court, until 4.00 pm on 5th October, 2020.
8. Any person served with a copy of this Order and Power of Arrest may apply to the Court on 72 hours written notice to the Court and the Claimant to vary or discharge this order (or so much of it as affects that person).
9. There shall be no order for costs.

GUIDANCE NOTES

Effect of this Order

10. A Defendant who is an individual who is ordered not to do something must not do it himself or in any other way. He must not do it through others acting on his behalf or on his instructions or with his encouragement.
11. A Defendant which is a corporation and which is ordered not to do something must not do it itself or by its directors, officers, employees or agents or in any other way.

PARTIES OTHER THAN THE CLAIMANT AND DEFENDANTS

Effect of this Order

12. It is a contempt of court for any person notified of this Order knowingly to assist in or permit a breach of this Order. Any person doing so may be sent to prison, fined or have his assets seized.

INTERPRETATION OF THIS ORDER

13. In this Order, unless otherwise stated, or unless the context requires otherwise, references to the Named Defendants and Persons Unknown includes each Named Defendant and any Person Unknown.
14. A requirement to serve the Named Defendants means each of them, (unless an Order of the Court specifies otherwise). The Order is, however, effective against any Defendant on whom it is served.
15. An Order requiring the Named Defendants or Persons Unknown to do or not to do something applies to each Defendant individually.

COMMUNICATIONS WITH THE COURT

All communications to the Court about this Order should be sent to The High Court of Justice, Queen's Bench Division, Bedford District Registry, Shire Hall, 3 St Paul's Square, Bedford, MK40 1SQ.

Schedule 1

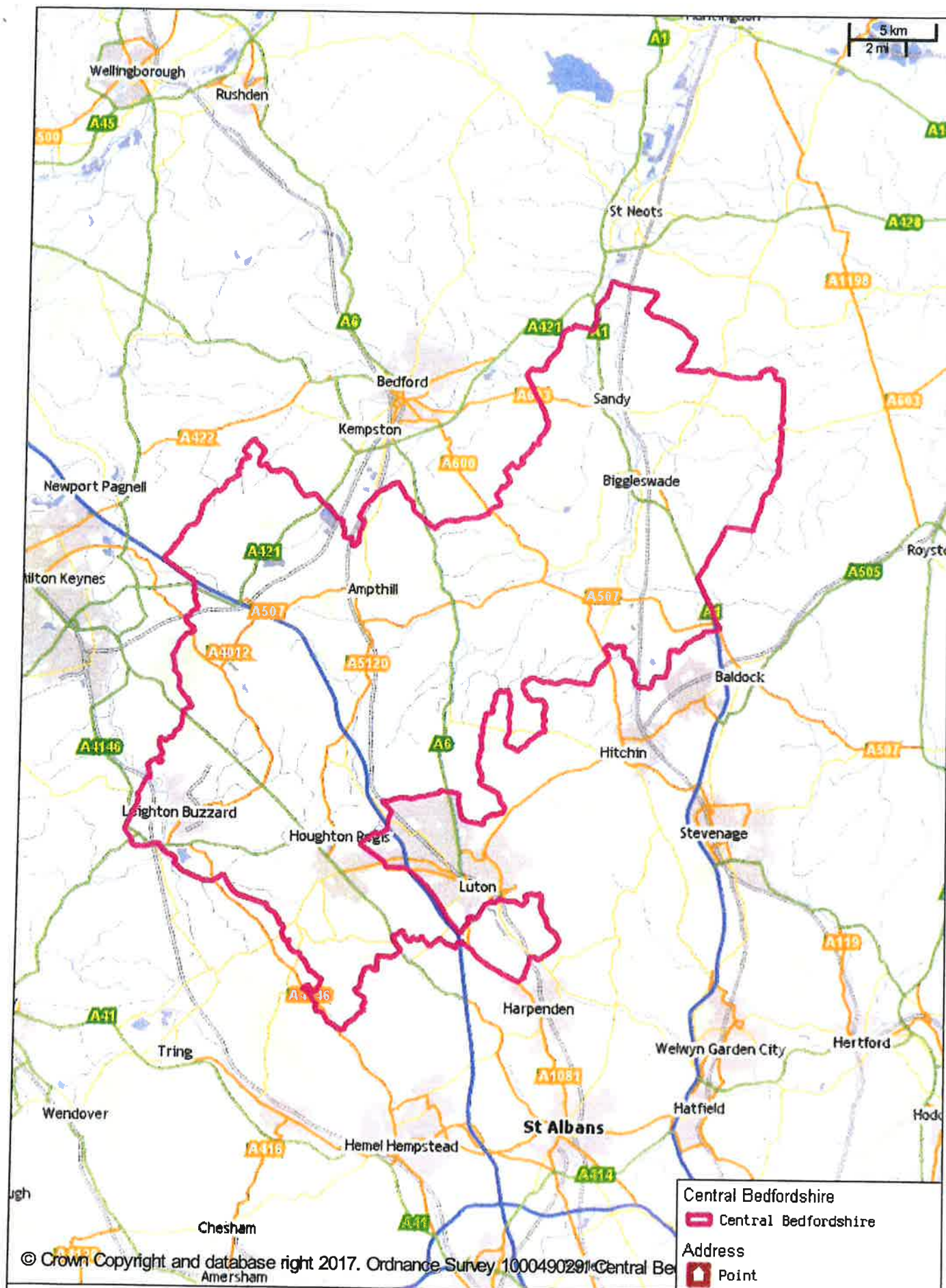

Central Bedfordshire shown within pink coloured boundary markings.

Scale: 1:283465

Printed on: 27/4/2018 at 9:22 AM by Ian.Cotterell

© Central Bedfordshire Council

Schedule 2



**Verge on A4012 Ridgmont junction with
Station Road
Encampment location shaded green**

Date: 18 December 2017
1:2500
© Crown Copyright and database right 2011.
Ordnance Survey 100049029.
Central Bedfordshire Council



Verge on C94 by Lidlington lake

Encampment location shaded green

Date: 18 December 2017

1:2500

© Crown Copyright and database right 2011.
Ordnance Survey 100049029.
Central Bedfordshire Council



Village Green Marston Moretaine

Encampment shaded green

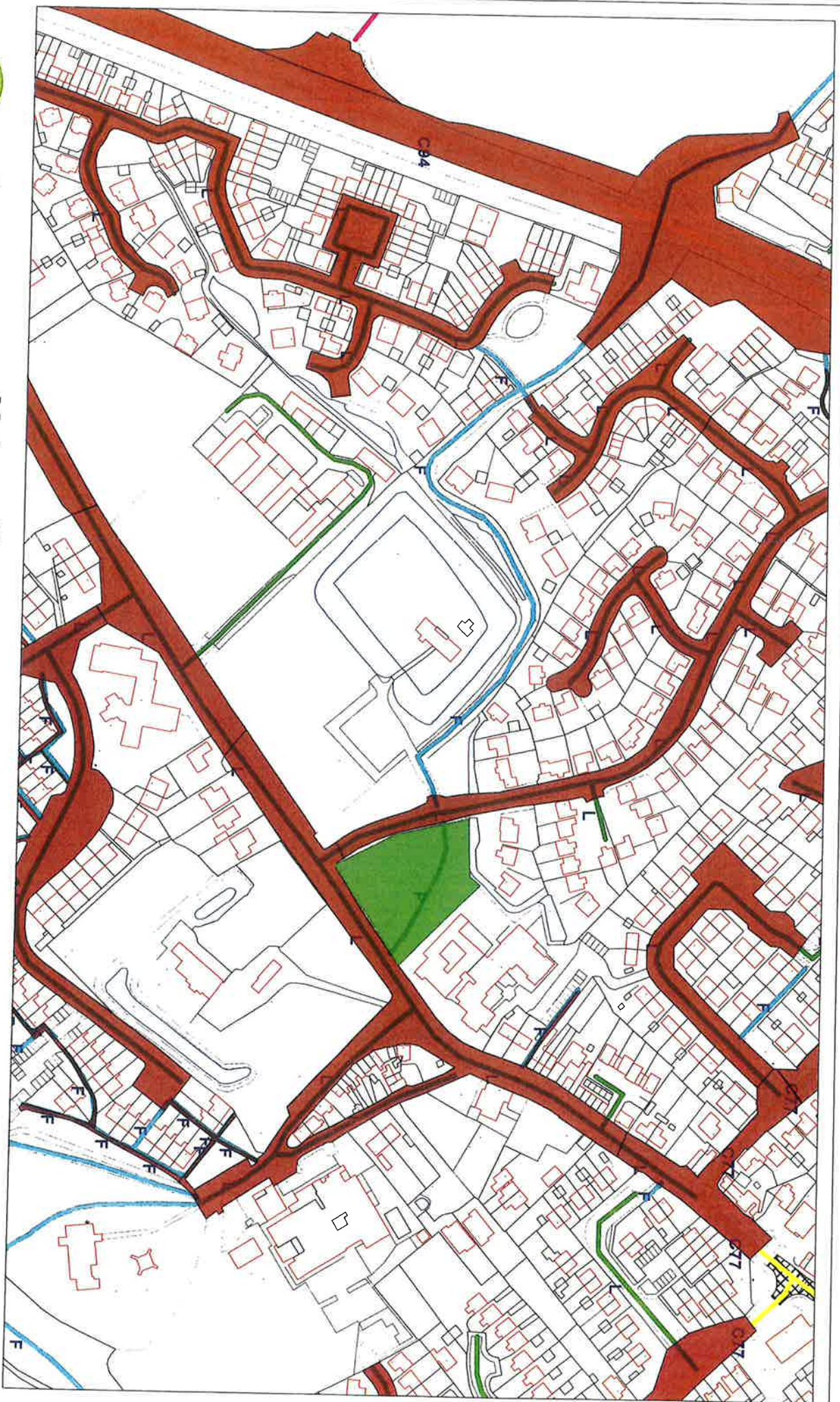

Date: 18 December 2017

1:2500

© Crown Copyright and database right 2011.
Ordnance Survey 100049029.
Central Bedfordshire Council



Woburn Road Marston Moretaine one way **Encampment shaded green**



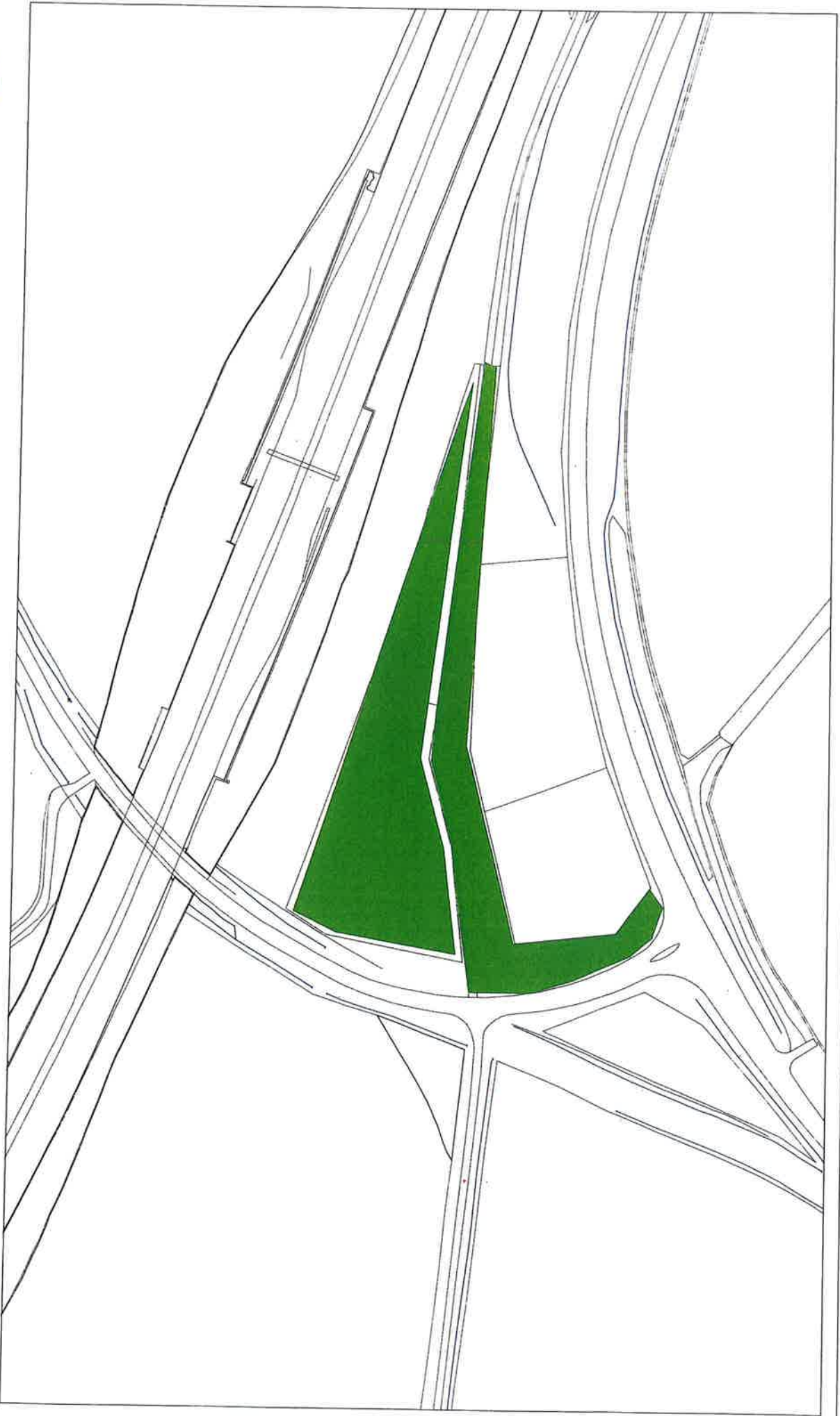

Bridleway and nature reserve of Ridgmont Road
Encampment locations shaded green

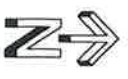

© Crown Copyright and database right 2017.
Ordnance Survey 100049029.
Central Bedfordshire Council



C94 verge by Wood End Lidlington Encampments location shaded green



Date: 18 December 2017

1:2500
© Crown Copyright and database right 2011.
Ordnance Survey 100049029.
Central Bedfordshire Council

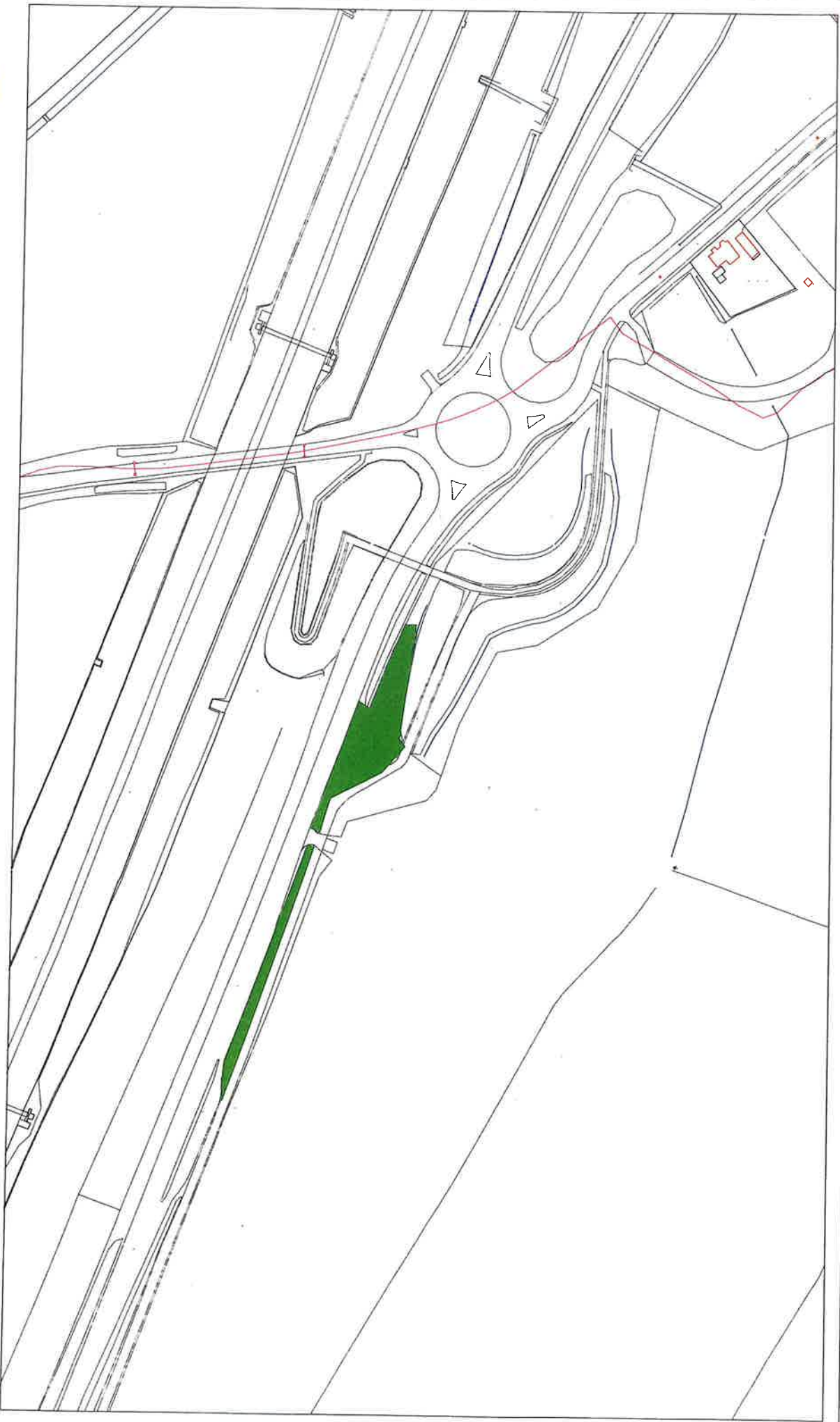

CBC land off A507 Ridgmont Encampments on CBC land shaded green

Date: 18 December 2017

1:2500

© Crown Copyright and database right 2011.
Ordnance Survey 100049029.
Central Bedfordshire Council

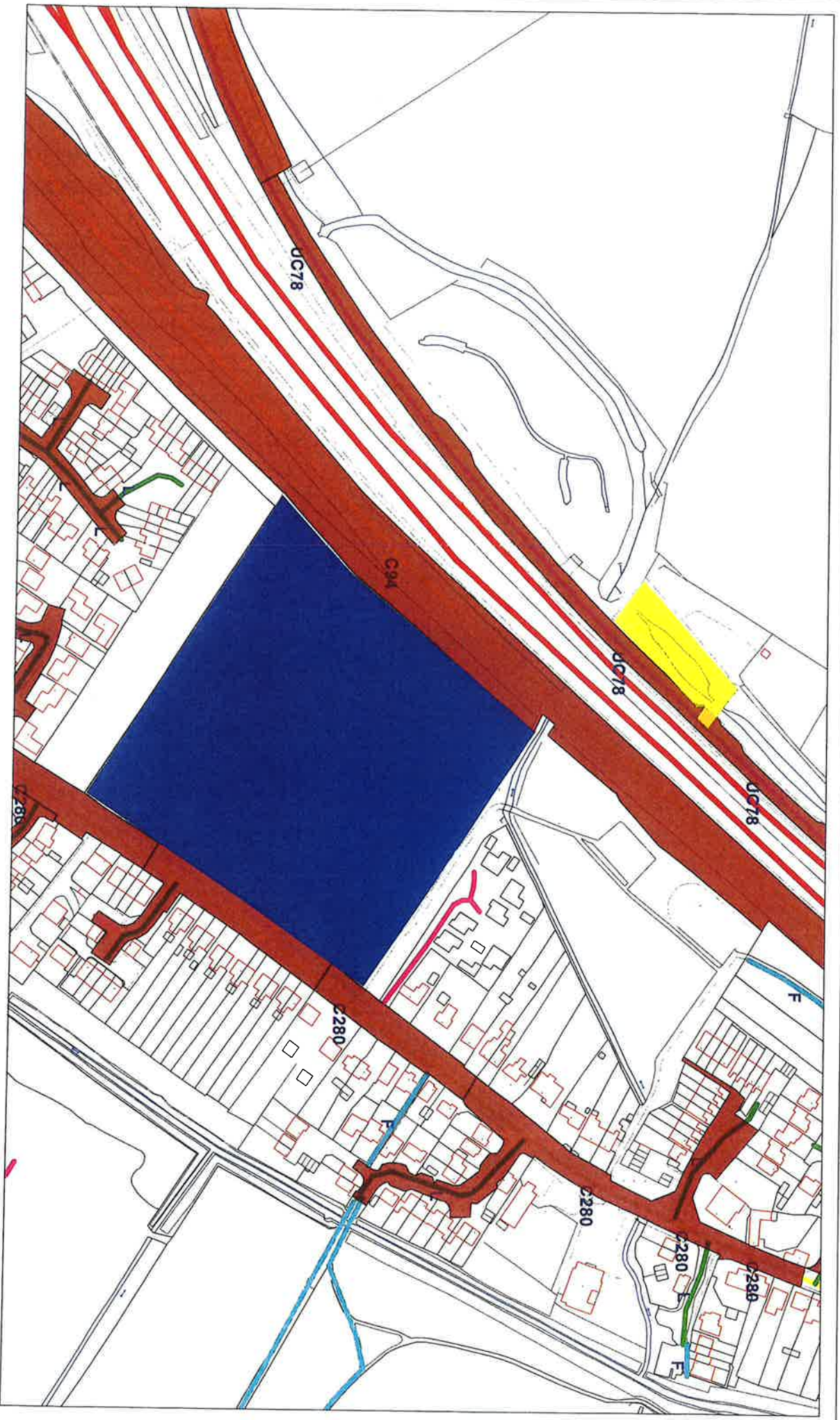

Cricket pavillion Marston Moretaine



Date: 18 December 2017

1:2500

© Crown Copyright and database right 2011.
Ordnance Survey 100049029.
Central Bedfordshire Council



Field off C94 Lidlington Turn Encampment location shaded orange



Date: 18 December 2017
1:2500
© Crown Copyright and database right 2011.
Ordnance Survey 100049029.
Central Bedfordshire Council

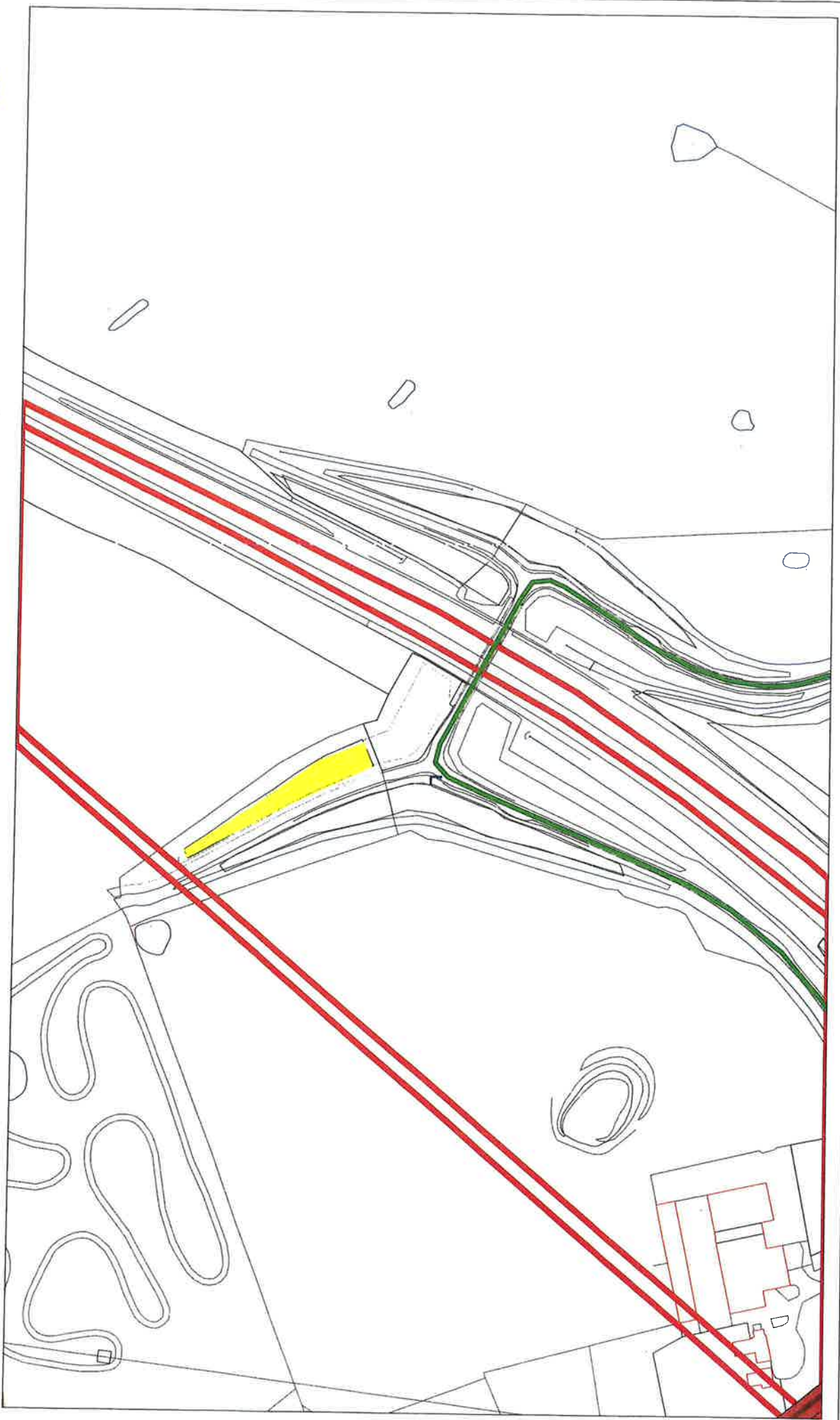

land off Wood Lane Lidlington
Encampment shaded yellow
Highways England owned

Date: 18 December 2017
1:2500
© Crown Copyright and database right 2011.
Ordnance Survey 100049029.
Central Bedfordshire Council



Hoo Land encampment

CBC occupied land shaded green



Date: 18 December 2017

1:2500

© Crown Copyright and database right 2011.
Ordnance Survey 100049029.
Central Bedfordshire Council

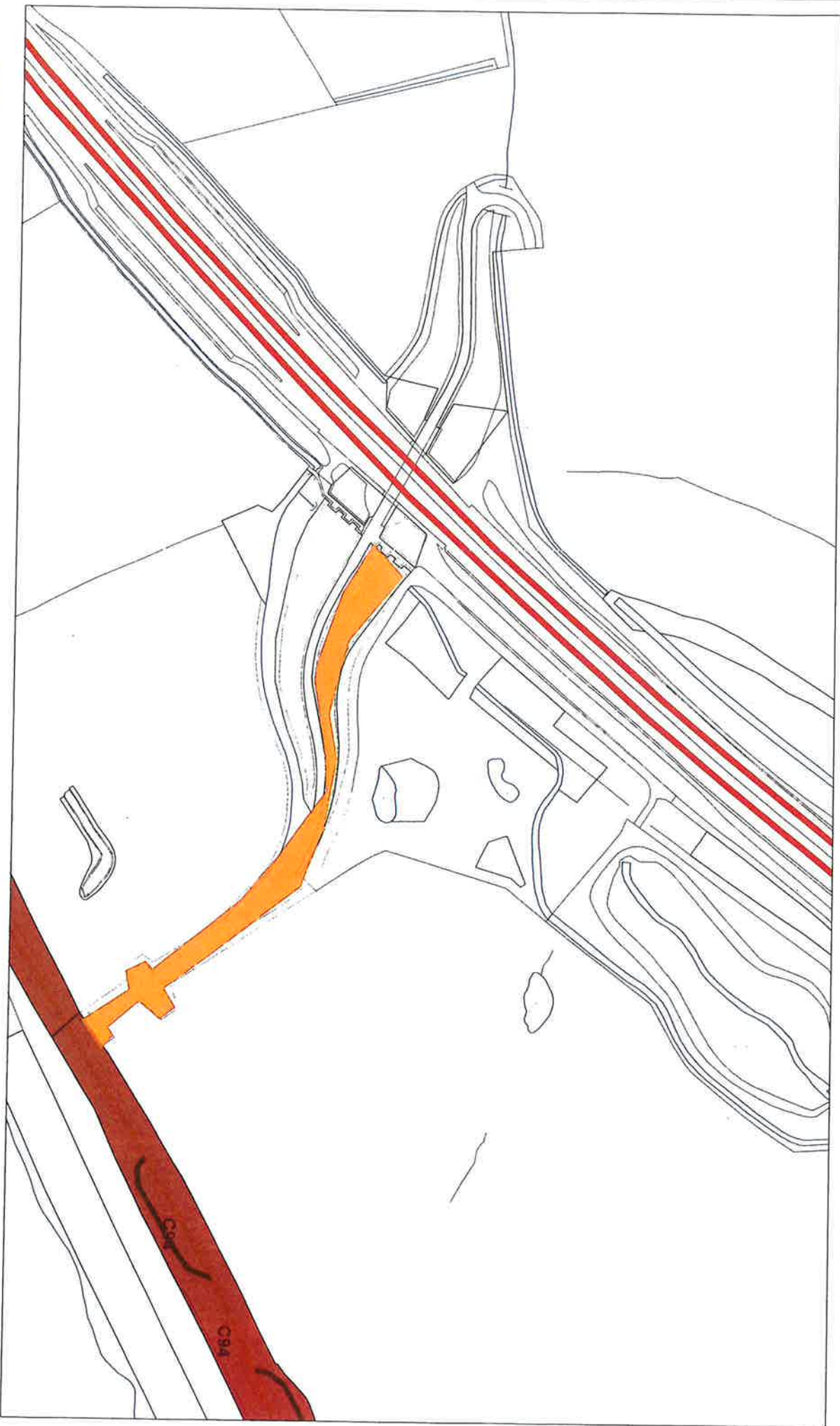

Land between C94 and A421 Encampment location shaded orange

Date: 18 December 2017

1:2500

© Crown Copyright and database right 2011.
Ordnance Survey 100049029.
Central Bedfordshire Council



Lower Shelton Road Marston Moretaine Highways England Land shaded yellow



Date: 18 December 2017

1:2500

© Crown Copyright and database right 2011.
Ordnance Survey 100049029.
Central Bedfordshire Council

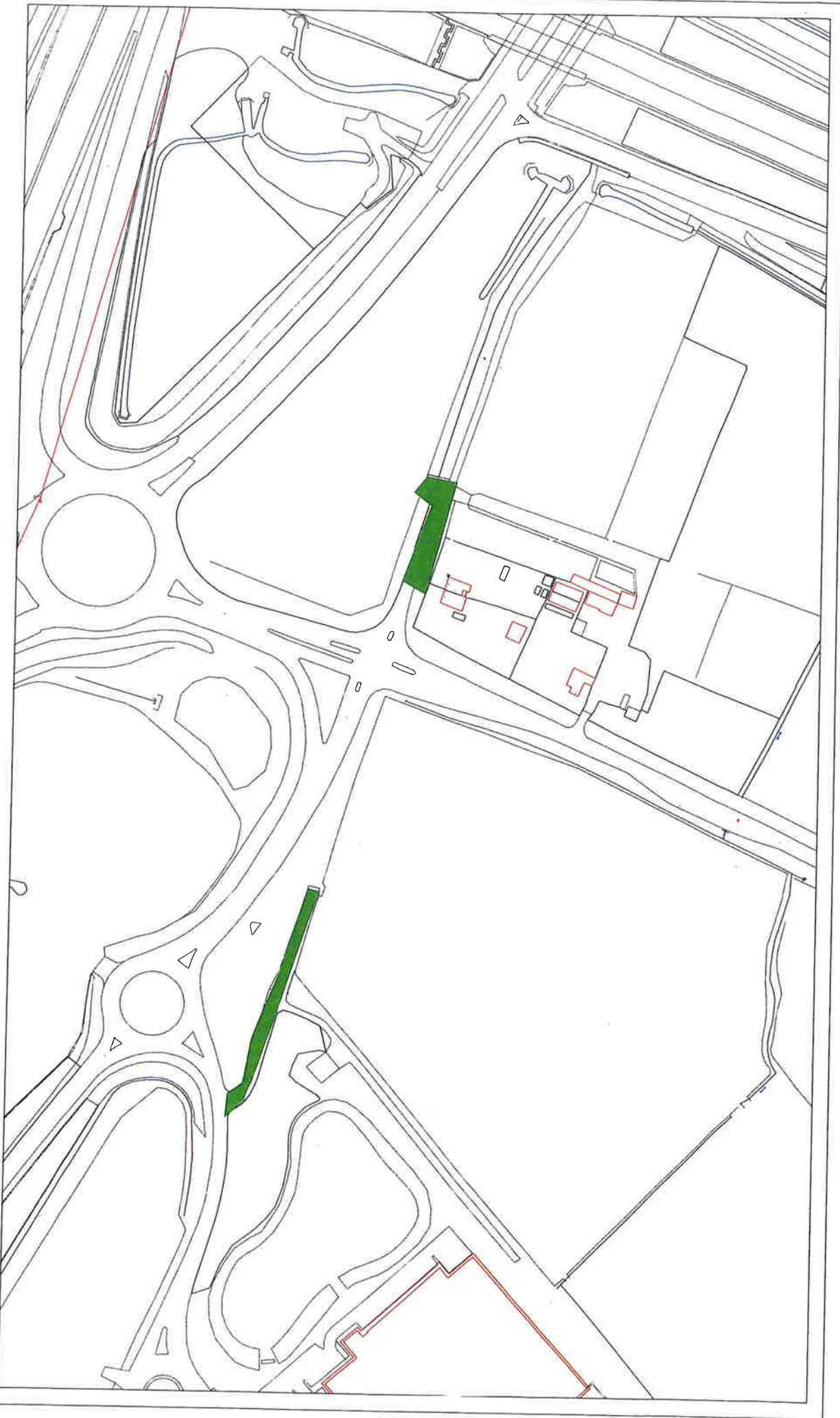

Old Salford Road Brogborough

Encampment locations shaded green

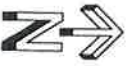

Date: 18 December 2017

1:2500

© Crown Copyright and database right 2011.
Ordnance Survey 100049029.
Central Bedfordshire Council



Rose and Crown pub Ridgmont

Encampment location shaded orange

Date: 18 December 2017

1:2500

© Crown Copyright and database right 2011.
Ordnance Survey 100049029.
Central Bedfordshire Council