

© Crown Copyright and database right 2018.
 Ordnance Survey 100049029.
 Central Bedfordshire Council

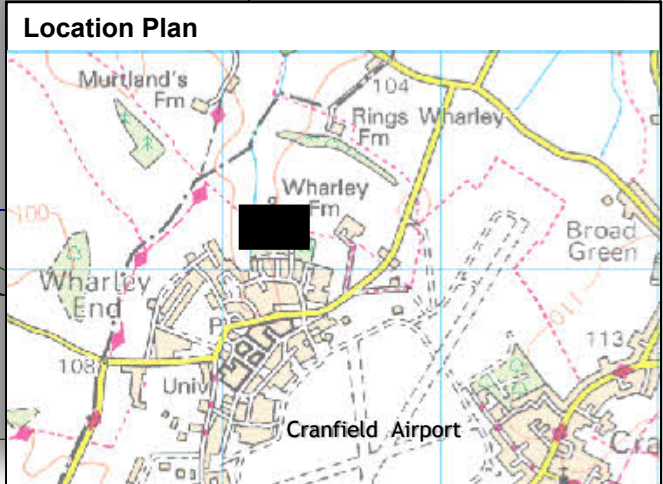

TOWN AND COUNTRY PLANNING ACT 1990

The Diversion of Part of Cranfield Footpath No. 23



Footpath No. 23 to be stopped up



New route of Footpath No. 23



Unaffected public footpath

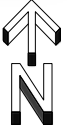

Date: 10 January 2018
 Scale: 1:1000@A4
 Drafted by: AM