

Appendix 7: Identified Locations for Future Growth

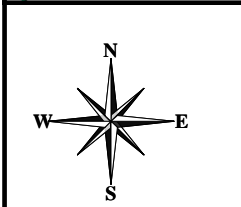
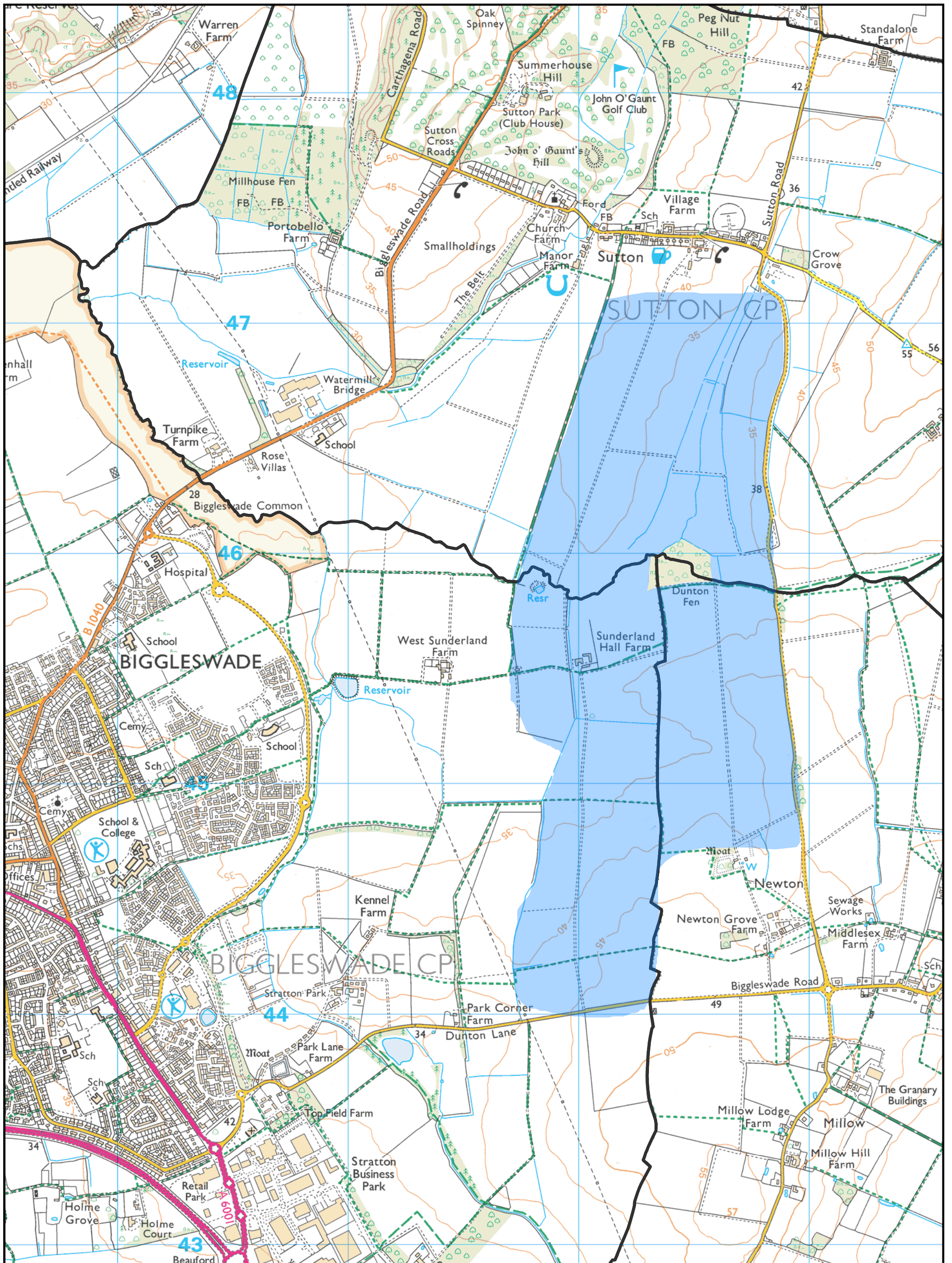

Date: 22 December 2017

Scale 1:15000

**Land East of Biggleswade
(East of the allocated new village,
South of Sutton and West of Dunton)**



Identified Area for Future Growth

© Crown Copyright and database right. 2017
Ordnance Survey 100049029.
Central Bedfordshire Council.

Cities Revealed aerial photography copyright
The GeoInformation Group, 2010



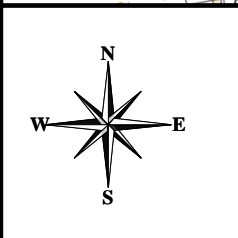
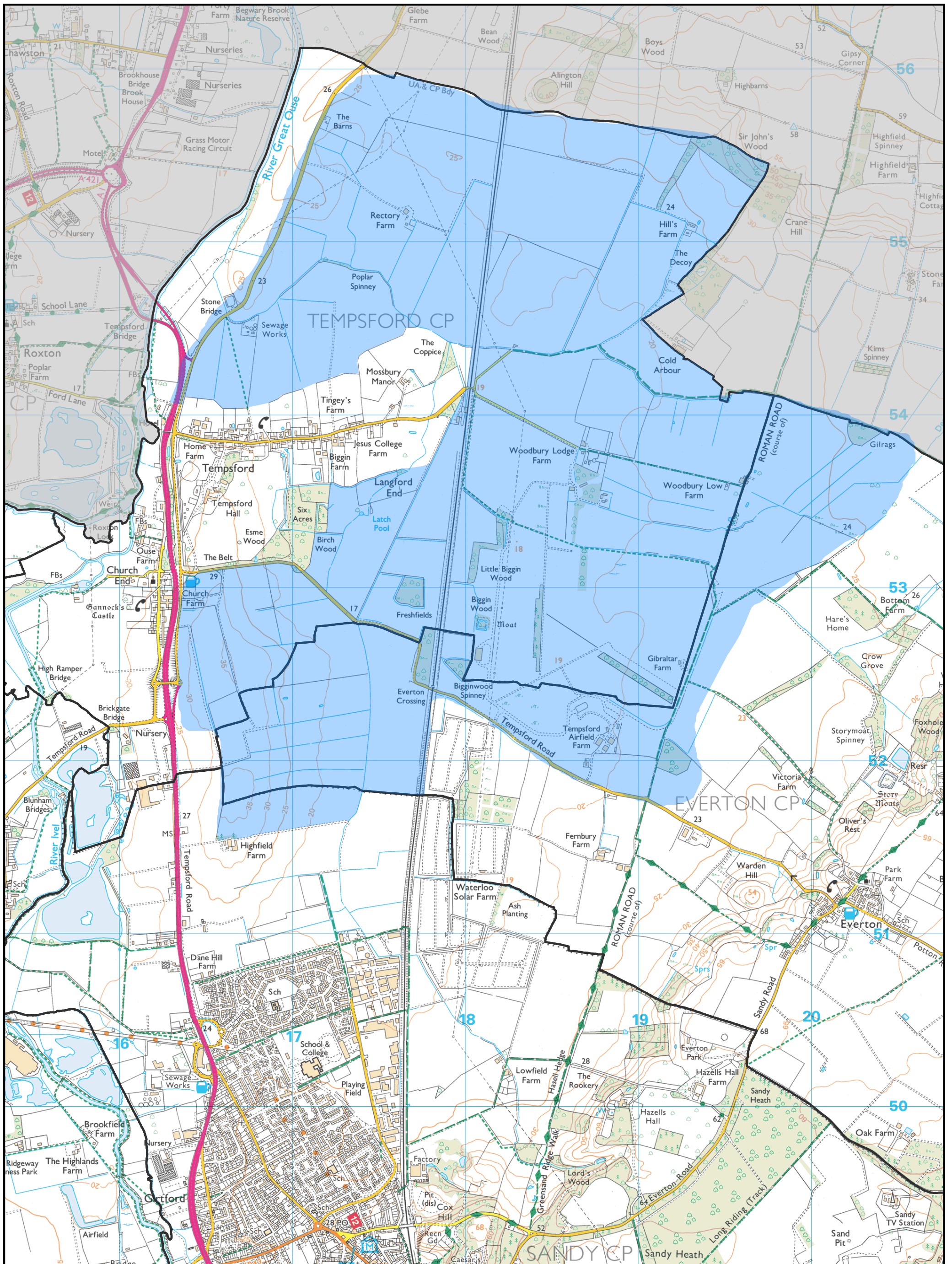

Date: 27 December 2017

Scale 1:20000

North, South & East of Tempsford (East of the A1)



Identified Area for Future Growth

© Crown Copyright and database right. 2017
Ordnance Survey 100049029.
Central Bedfordshire Council.

Cities Revealed aerial photography copyright
The GeoInformation Group, 2010



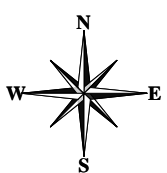
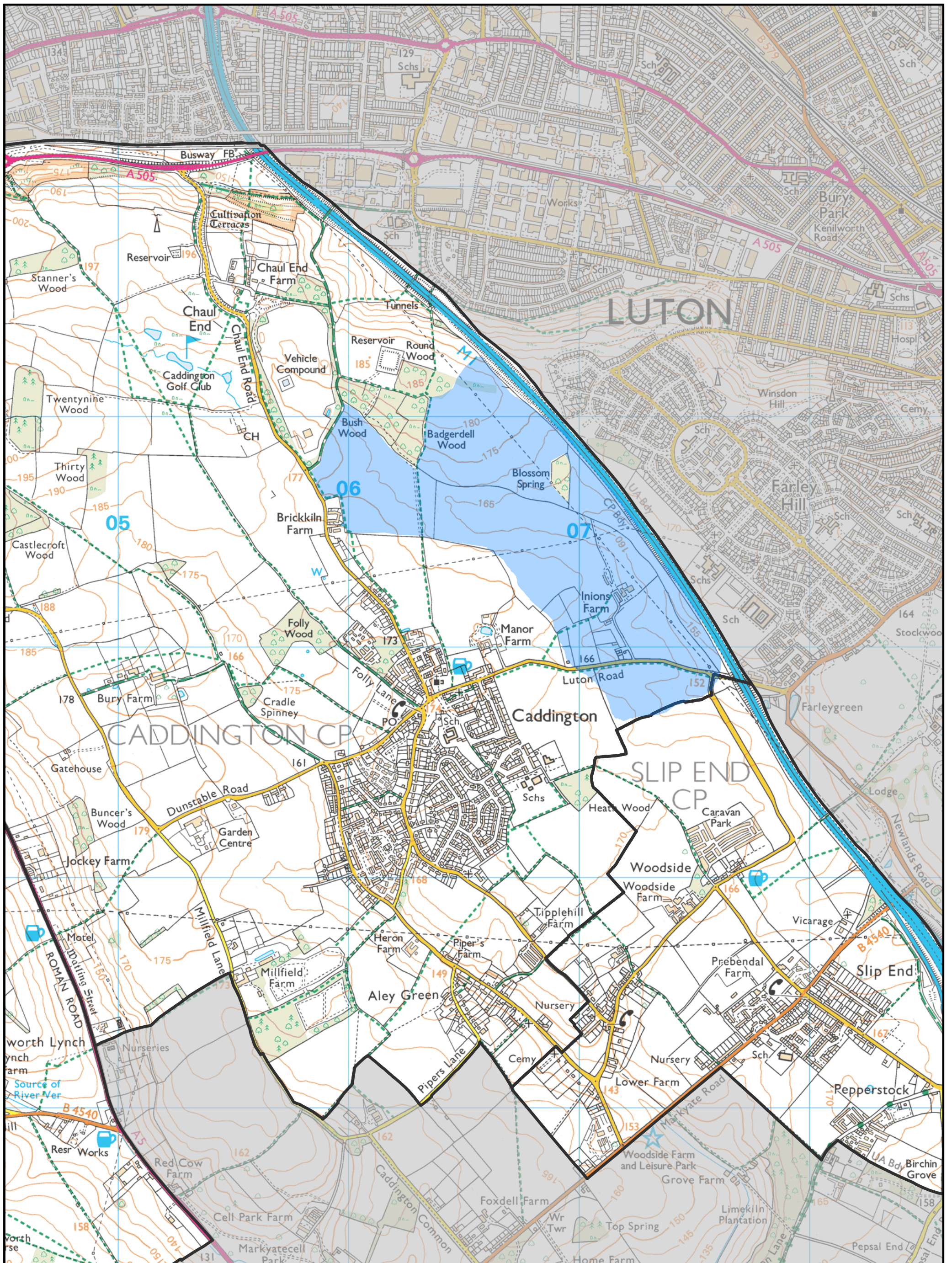

Date: 22 December 2017

Scale 1:15000

Land West of Luton

Identified Area for Future Growth

© Crown Copyright and database right. 2017
Ordnance Survey 100049029.
Central Bedfordshire Council.

Cities Revealed aerial photography copyright
The GeoInformation Group, 2010

Central
Bedfordshire

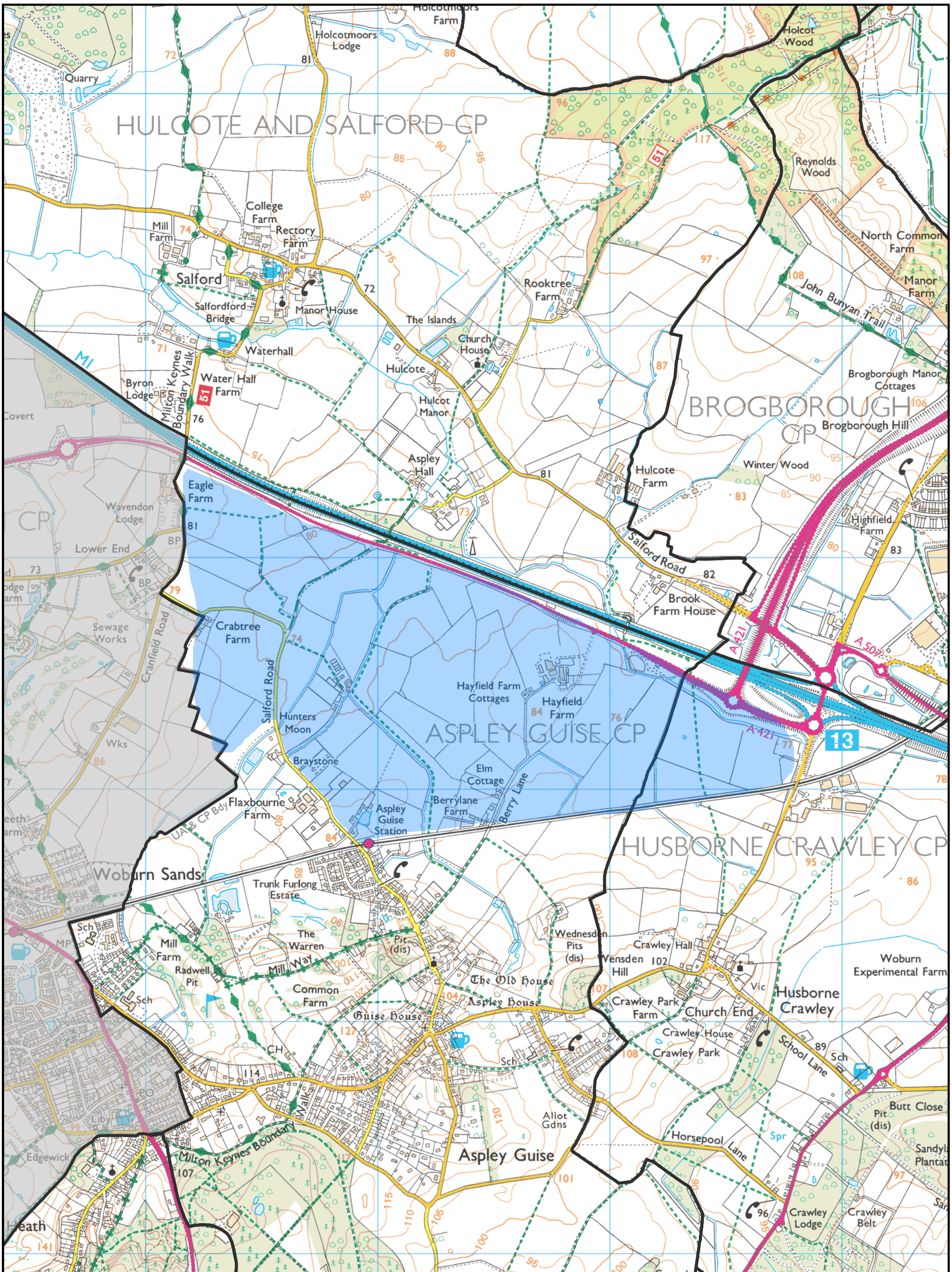

	<p>Date: 22 December 2017</p> <p>Scale 1:15000</p>	<p>Aspley Guise (North of the Railway Line)</p> <p> Identified Area for Future Growth</p>	<p>© Crown Copyright and database right. 2017 Ordnance Survey 100049029. Central Bedfordshire Council.</p> <p>Cities Revealed aerial photography copyright The GeoInformation Group, 2010</p>
--	--	--	---